

RAPID WORKER RECTANGULAR RECEPTION HOB

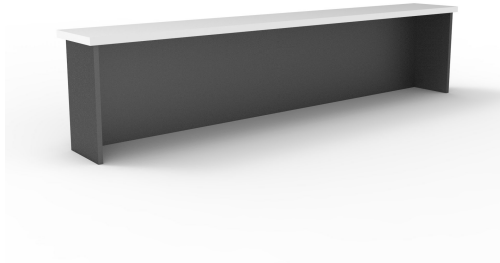

The Rapid Worker range is constructed of environmentally friendly melamine with 25mm thick tops and an 18mm ironstone base. The desk hob adds privacy and can be used as a reception counter.

5 year warranty.

ADDITIONAL INFORMATION

Weight	0.0000 kg
Dimensions	350 × 1500 × 400 mm
Size	1500mm W x 350mm D x 400mm H, 1800mm W x 350mm D x 400mm H
Colour	Natural Oak & Ironstone, Natural White & Ironstone, Beech & Ironstone, Cherry & Ironstone
SKU:	RAPIDWORKERHOB

VARIATIONS

SKU	Size	Colour
CHOB15 NO/I	1500mm W x 350mm D x 400mm H	Natural Oak & Ironstone
CHOB15 NW/I	1500mm W x 350mm D x 400mm H	Natural White & Ironstone
CHOB15N B/I	1500mm W x 350mm D x 400mm H	Beech & Ironstone
CHOB15N C/I	1500mm W x 350mm D x 400mm H	Cherry & Ironstone
CHOB18 NO/I	1800mm W x 350mm D x 400mm H	Natural Oak & Ironstone
CHOB18 NW/I	1800mm W x 350mm D x 400mm H	Natural White & Ironstone
CHOB18N B/I	1800mm W x 350mm D x 400mm H	Beech & Ironstone
CHOB18N C/I	1800mm W x 350mm D x 400mm H	Cherry & Ironstone

PRODUCT DESCRIPTION

Rapid Worker Rectangular Reception Hob
350mm D x 400mm H
25mm T Horizontal Pieces with 18mm T Vertical Pieces
5 Year Warranty